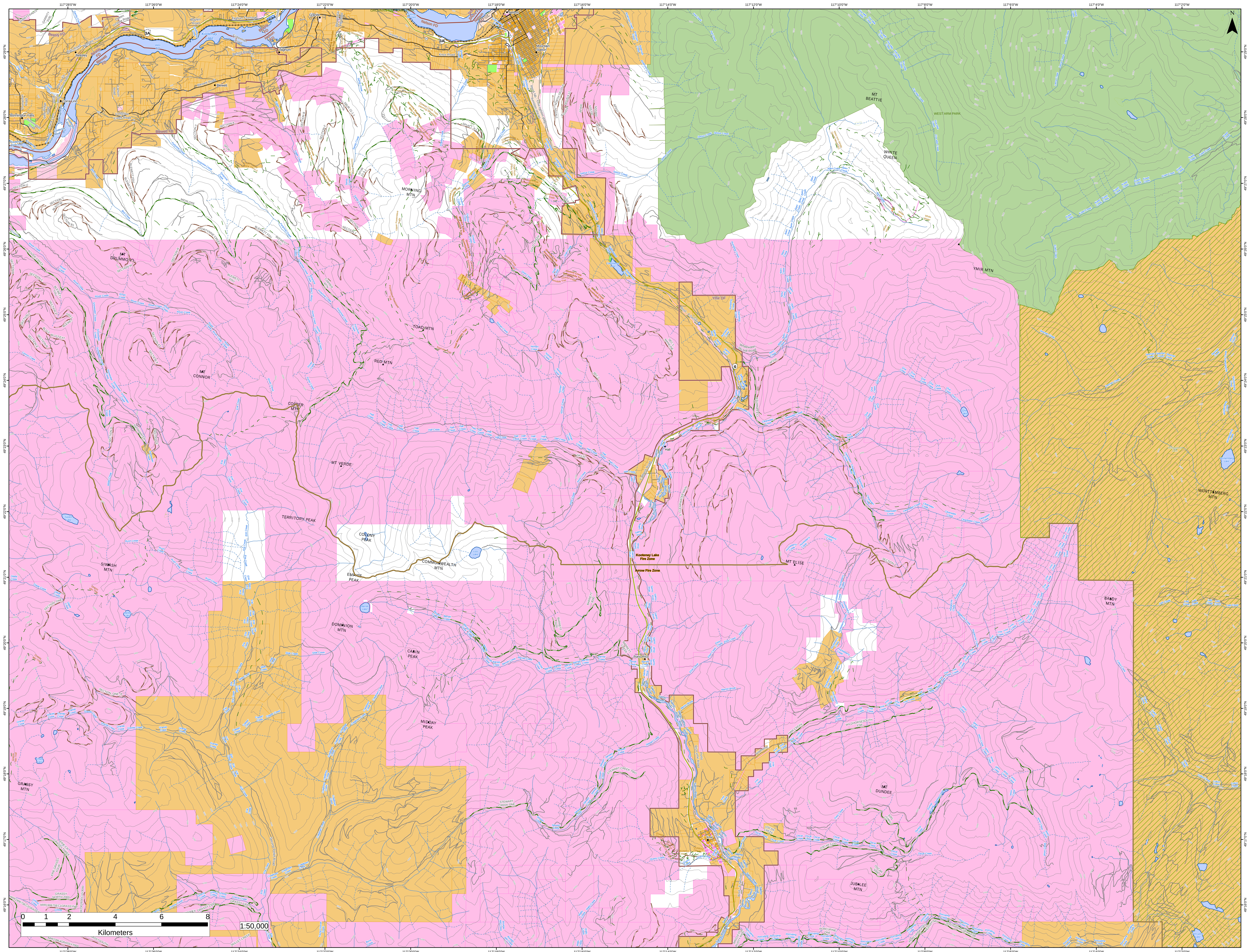

N
117°28'0"W
117°26'0"W
117°24'0"W
117°22'0"W
117°20'0"W
117°18'0"W
117°16'0"W
117°14'0"W
117°12'0"W
117°10'0"W
117°8'0"W
117°6'0"W
117°4'0"W
117°2'0"W
49°29'0"N
49°28'0"N
49°27'0"N
49°26'0"N
49°25'0"N
49°24'0"N
49°23'0"N
49°22'0"N
49°21'0"N
49°20'0"N
49°19'0"N
49°18'0"N
49°17'0"N
49°16'0"N
Nelson
Mountain Station
Granite
Taghum
Beasley
Blewett
Corra Linn
Bonnington Falls
Kootenay Lake
West Arm
Kootenay River
Nelson FD
Beasly FD
Blewett FD
Ymir DF
GROHMAN NARROWS PARK
WEST ARM PARK
MT BEATTIE
WHITE QUEEN
YMIR MTN
MORNING MTN
TOAD MTN
RED MTN
MT DRUMMOND
MT CONNOR
COPPER MTN
MT VERDE
TERRITORY PEAK
COLONY PEAK
EMPIRE PEAK
COMMONWEALTH MTN
SIWASH MTN
DOMINION MTN
CABIN PEAK
MIDDAY PEAK
GRASSY MTN
MT ELISE
BALDY MTN
WÜRTTEMBERG MTN
MT DUNDEE
JUBILEE MTN
Kootenay Lake Fire Zone
Arrow Fire Zone
Hall
Porto Rico
Ymir
Siwash Lake
Marble Lake
Barrett Lake
Lost Lake
Cottonwood Lake
Qua Lake
Württemberg Lake
Porcupine Lake
Salmo River
Hall Creek
Rover Creek
Erie Creek
Granite Creek
Craigtown Creek
Barrett Creek
Stewart Creek
Ymir Creek
Clearwater Creek
Huckleberry Creek
Wren Creek
Cultus Creek
Seeman Creek
Kutetl Creek
Five Mile Creek
Selous Creek
Apex Creek
Porcupine Creek
Oscar Creek
Whitewater Ski Hill Road
Second Relief Road
Porto Rico-ymir Road
0 1 2 4 6 8
Kilometers
1:50,000